DATA SHEET

MK2B FR Coverall Taracomfort

TRIMAR FRC

BE COOL SAFE

IN-DS-MK2BTC R.1 250620

TRIMAR EUROLUBE

Trimar Eurolube (Thailand) Co., Ltd.
108/10 Moo 6 Najomtien
Sattahip 20250 Chonburi Thailand
www.euroube.net sales@eurolube.net

One - Stop - Shop for oilfield supplies
Chemicals - Oils & Lubricants -
Safety & PPE - General Supplies

What ?

Treated cotton flame retardant coverall for work in environments with fire or welding risks. Produced in 260 gsm twill with FR finish. This comfortable material has a low purchase cost and is match FR standards, it is reccomended for ex. contract crews

Material

100% Cotton 260 gsm 3/1 Twill.
Durable flame retardant finish
Strength: Tensile warp 800N, Weft 400N, Tear Warp 20N weft 20N.
Dimensional stability EN15797 +/-3%, Heat shrinkage ISO 17493 <5%, Colour performance ISO 105 C06 Grade 3-4

Safety specs

Heat & Flame	EN ISO 11612 A1, A2, B1, C1, E1, F1
Flash Fire	NFPA 2112
Welding	EN 11611 Class 1 -A1, A2
Electric Arc	EN 61482-1-2 Class 1 Liquid
Chemicals	EN13034
Electrical Safety	NFPA 70E 9.8 cal/ cm2
Industrial Laudry	50X minimum

Design

- European standard sizes
- 2” 6-Point reflex
- Oversizes zip-tounge, glove friendly
- Plenty of pockets and hangers
- Triple stich, reinforced wear points
- See full design sheet for details

Colours

- Orange. All other colours available on order

Sizes

2XS- 4XL see size chart for meassurements

Why?

- Comfortable
- Low purchase cost
- Highest safety specs
- Durable Rip-Stop
- Stylish

Item : **Coverall**
Customer : TRIMAR
Customer style # TMR-002
TS style # TMR-002
Tech pack # 737/TMR-002
Spec sheet # 415

TECH PACK

TRIMAR FRC

Version-1

OVERVIEW

Date : 16.09.2019

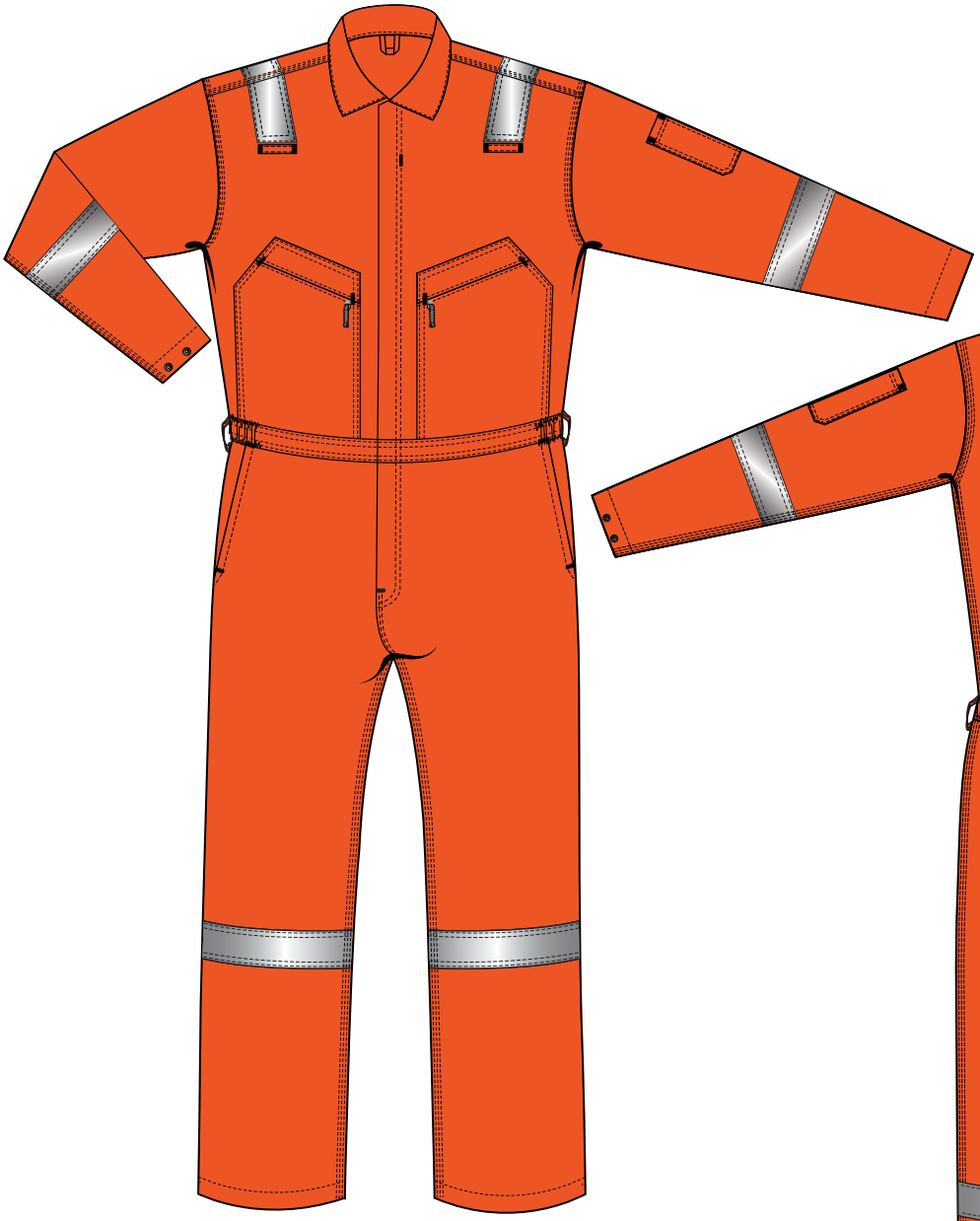

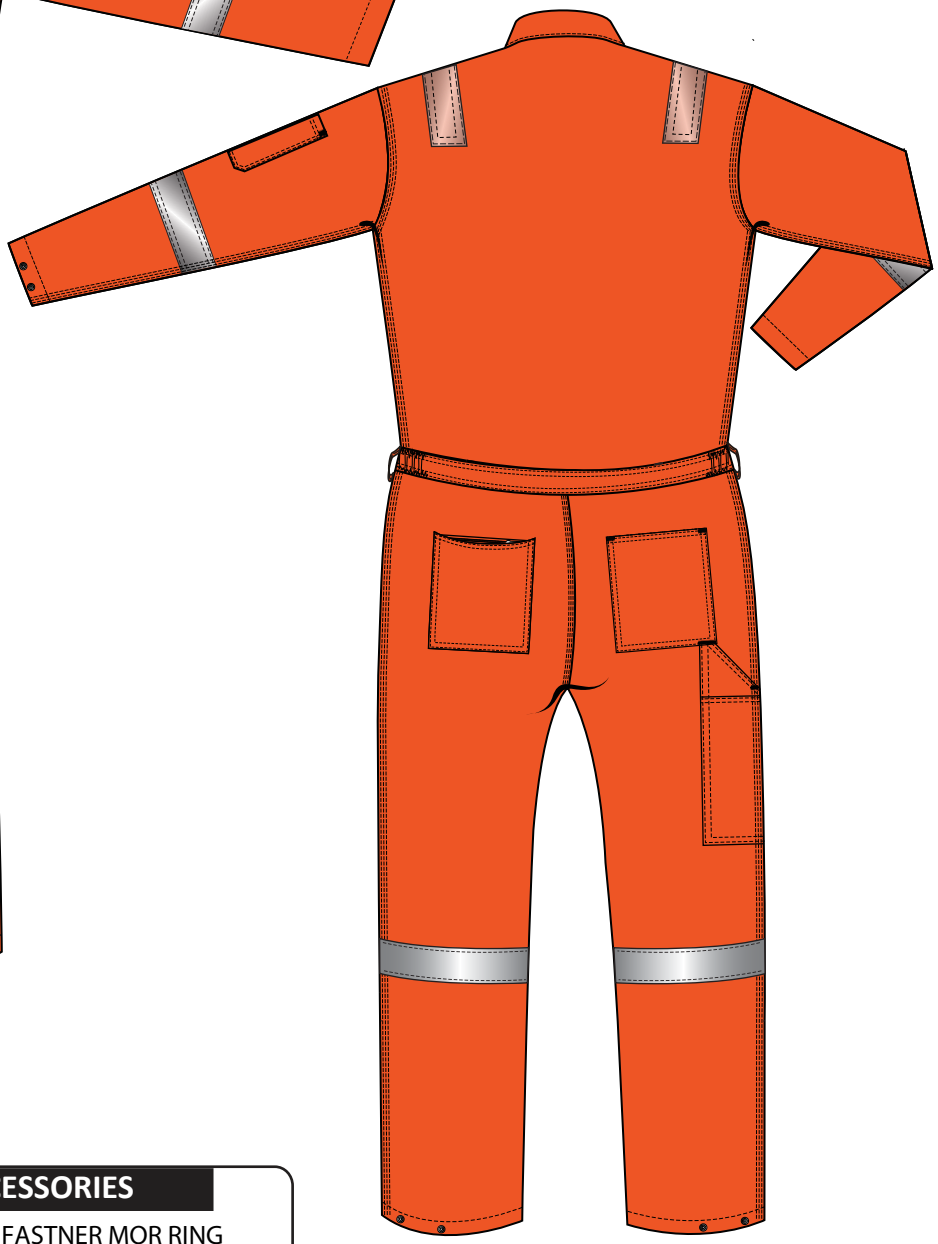

FABRIC & ACCESSORIES

FABRIC OPTION

FRC260E
260GSM
ORANGE

FRC180 E
180GSM
WHITE

ACCESSORIES

ELASTIC WOVEN PLAIN-WHITE-1 INCH

TAPE REFLECTIVE FRGREY-50 MM

ACCESSORIES

- SNAP FASTNER MOR RING
- STEEL A,B,C,D---5/5

ZIPPER KING CFC 1 WAY 3NO
CE-BLACK-6IN
ZIPPER IDL MG 1 WAY 3NO
CE BLACK-6IN
ZIPPER TS MG 2 WAY 5NO
CEBLACK-47,50,53,55,57,60 CM

THREAD

1. THREAD CORESPUN 75(1000MTR)-ORANGE
2. THREAD POLY COTTON CORESPUN T001
   -REFLECTIVE TAPE--

Pattern #

Signature

Item : **Coverall**
Customer : TRIMAR
Customer style # TMR-002
TS style # TMR-002
Tech pack # 737/TMR-002
Spec sheet # 415

TECH PACK

TRIMAR FRC

Version-1

FRONT

Date : 16.09.2019

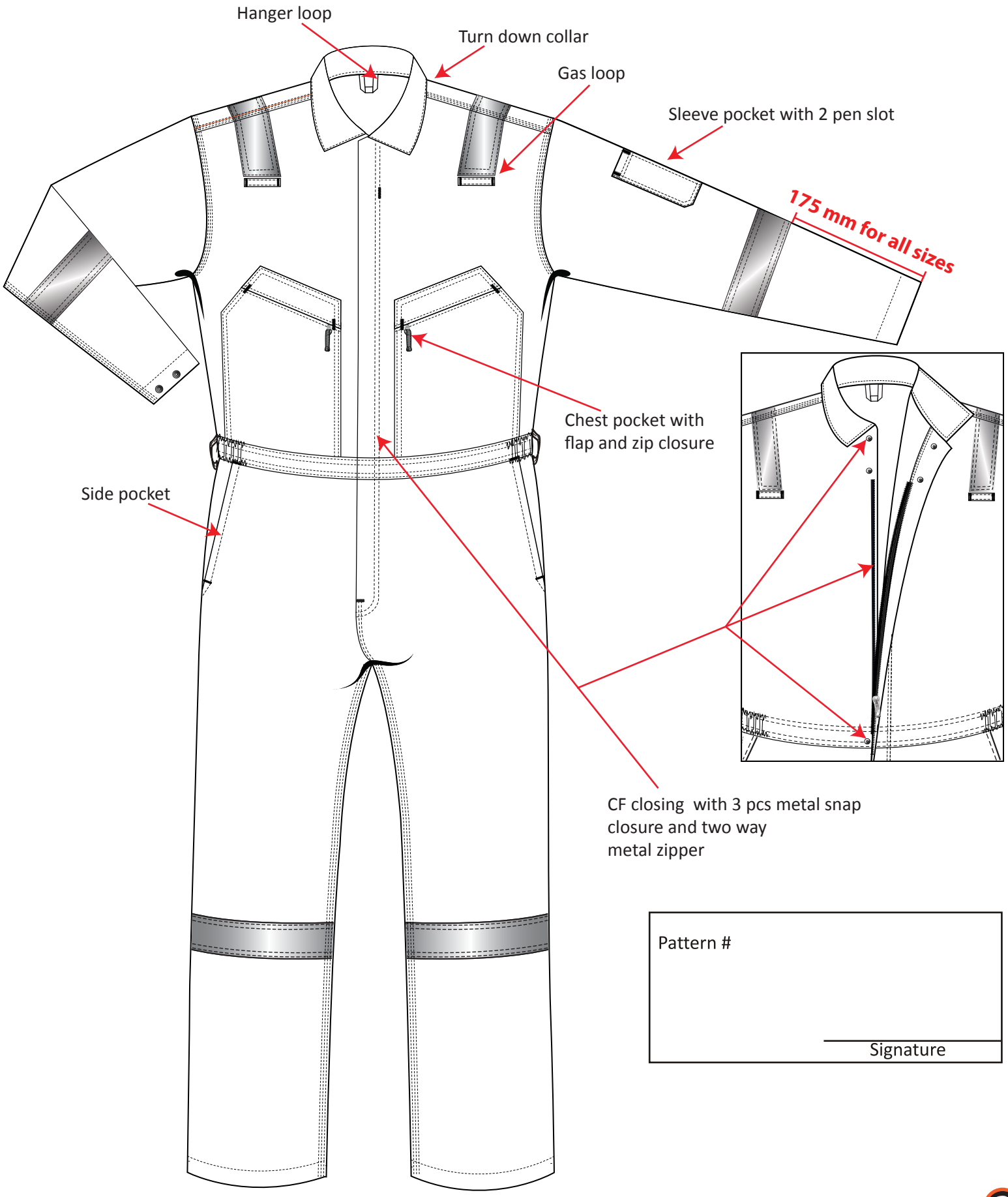

Pattern #

Signature

Item : **Coverall**
Customer : TRIMAR
Customer style # TMR-002
TS style # TMR-002
Tech pack # 737/TMR-002
Spec sheet # 415

TECH PACK

TRIMAR FRC

Version-1

BACK

Date : 16.09.2019

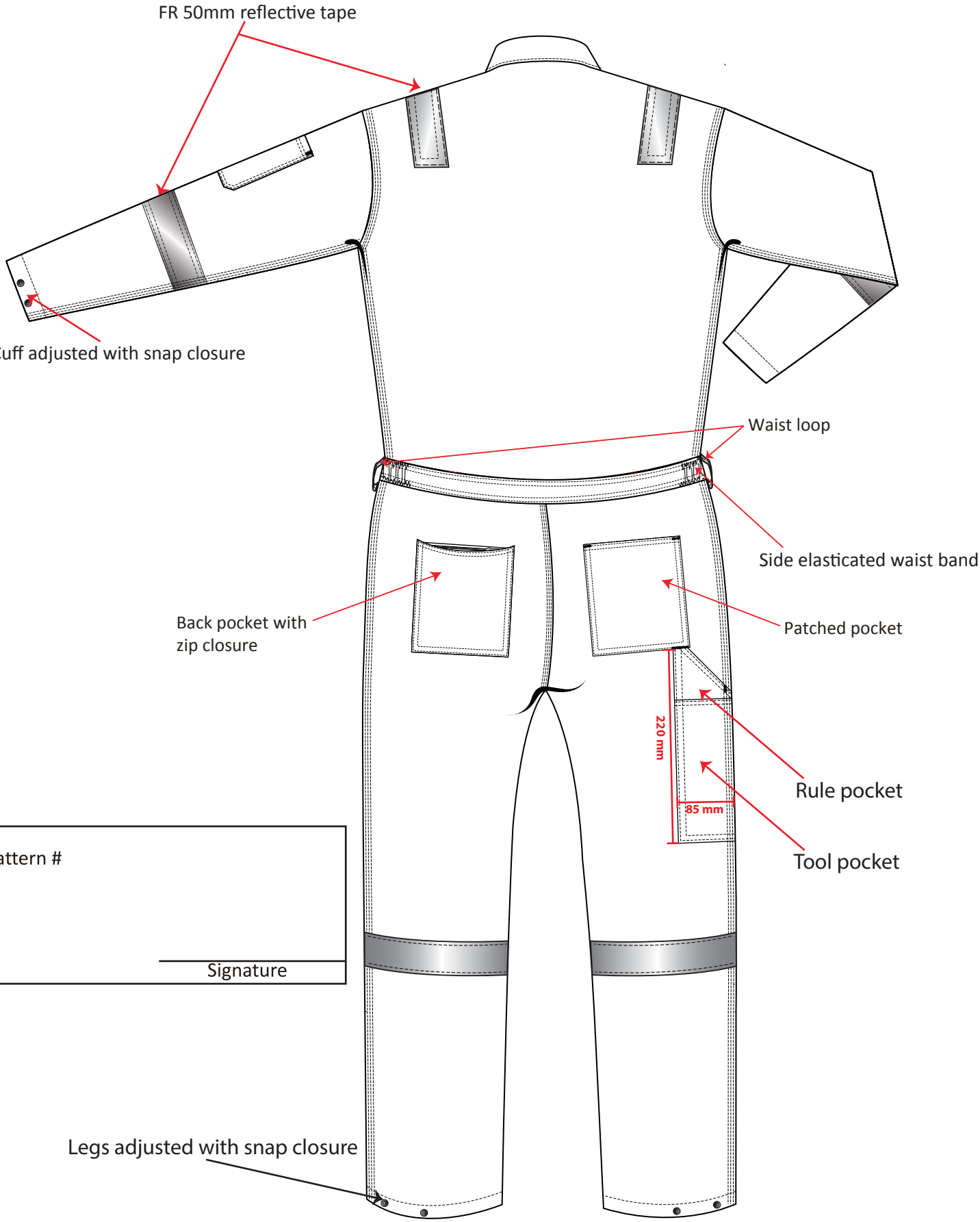

Pattern #

Signature

Trimar sizing chart (MK2-Coverall)

Point	Description		Tol +/-	XXS	XS	S	M	L	XL	2XL	3XL	4XL	5XL
	Body height CM			155-165	160-170	165-175	170-180	175-185	180-190	185-195	190-200	195-205	200-210
	Body weight KG			50-60	55-65	60-70	65-80	75-90	85-100	95-110	110+	110+	110+
1	Neck opening	รอบคอปก	1/2"	19"	20"	21-1/2"	22"	22-1/2"	23"	23-1/2"	24"	24-1/2"	25"
2	Shoulder width	ไหล่กว้าง	1/4"	17-1/2"	19"	20-1/2"	21-1/2"	22-1/2"	23-1/2"	24-1/2"	25-1/2"	26-1/2"	27"
3	Chest circumfrence	รอบอก	1"	42"	44"	47-1/2"	50"	52-1/2"	54"	56"	58"	60"	62"
4	Armhole	รอบวงแขน (รักแร้)	1/4"	17"	18"	19"	19-3/4"	20-1/2"	21-1/4"	22"	22-3/4"	23"	23-3/4"
5	Sleeves length	ความยาวแขนรวมขอบ	1/4"	21"	22-1/2"	23-1/2"	24-1/2"	25"	26-1/4"	26-1/2"	27"	27-1/4"	27-1/2"
6	Sleeves opening	ปลายแขนเปิด	1/4"	9"	10"	10-1/2"	11"	12"	12-1/2"	13"	13-1/2"	14"	14-1/2"
7	Body Length shoulder to crotch	ความยาวไหล่-เป้า (ยาวหน้า)	1/2"	30-1/2"	31-1/2"	33-1/2"	34-1/2"	35-1/2"	36-1/2"	37-1/2"	38-1/2"	39-1/2"	40-1/2"
8	Waist width(relaxed)	เอวผ้าไม่ดึงยาง	1"	32"	32"	34-1/2"	36"	38"	39"	41"	43"	45"	47"
	Waist width(stretched)	เอวหด (ดึงยาง)	1"	39"	40-1/2"	44"	46-1/2"	48"	51"	52"	58"	60"	62"
9	Hip width	รอบสะโพก	1"	37"	40"	44"	46"	48"	50"	52"	54"	56"	58"
10	Crotch front rise	เป้าหน้า	1/4"	9"	10"	11"	11-1/2"	12"	12-1/2"	13"	13-1/2"	14"	14-1/2"
	Crotch back rise	เป้าหลัง	1/4"	13"	14"	15"	15-3/4"	16"	16-1/2"	17"	17-1/2"	18"	18-1/2"
11	Leg pants inside	ขาใน	1/2"	29"	30"	30-1/2"	31	32	32-1/2"	33"	33"	33-1/2"	33-1/2"
	Leg pants outside	ขานอก	1/2"	39"	40"	41-1/2"	42	43	44"	45"	45-1/2"	46"	46-1/2"
12	Leg opening	ปลายขากว้าง	1/4"	15"	16"	17"	18"	19"	19-3/4"	20-1/2"	21-1/4"	22"	22-3/4"
13	Thigh circumfrence	รอบต้นขา	1/2"	23"	24-1/2"	26-1/2"	27-1/2"	28-1/2"	29-1/2"	30-1/2"	31-1/2"	32-1/2"	33-1/2"
14	Centre back length	ความยาวต้นคอ-เอวขอบล่าง (ยาวหลัง)	1/2"	20"	20-1/2"	21"	21-1/2"	22"	22-1/2"	23"	23-1/2"	24"	24-1/2"

Tolerance +/-0.5" (หน่วยวัดเป็นนิ้ว)

IN-L-07_R.2 (11/3/20)

Item : **Coverall**
Customer : TRIMAR
Customer style # TMR-002
TS style # TMR-002
Tech pack # 737/TMR-002
Spec sheet # 415

TECH PACK

TRIMAR FRC

Version-1

LABELS
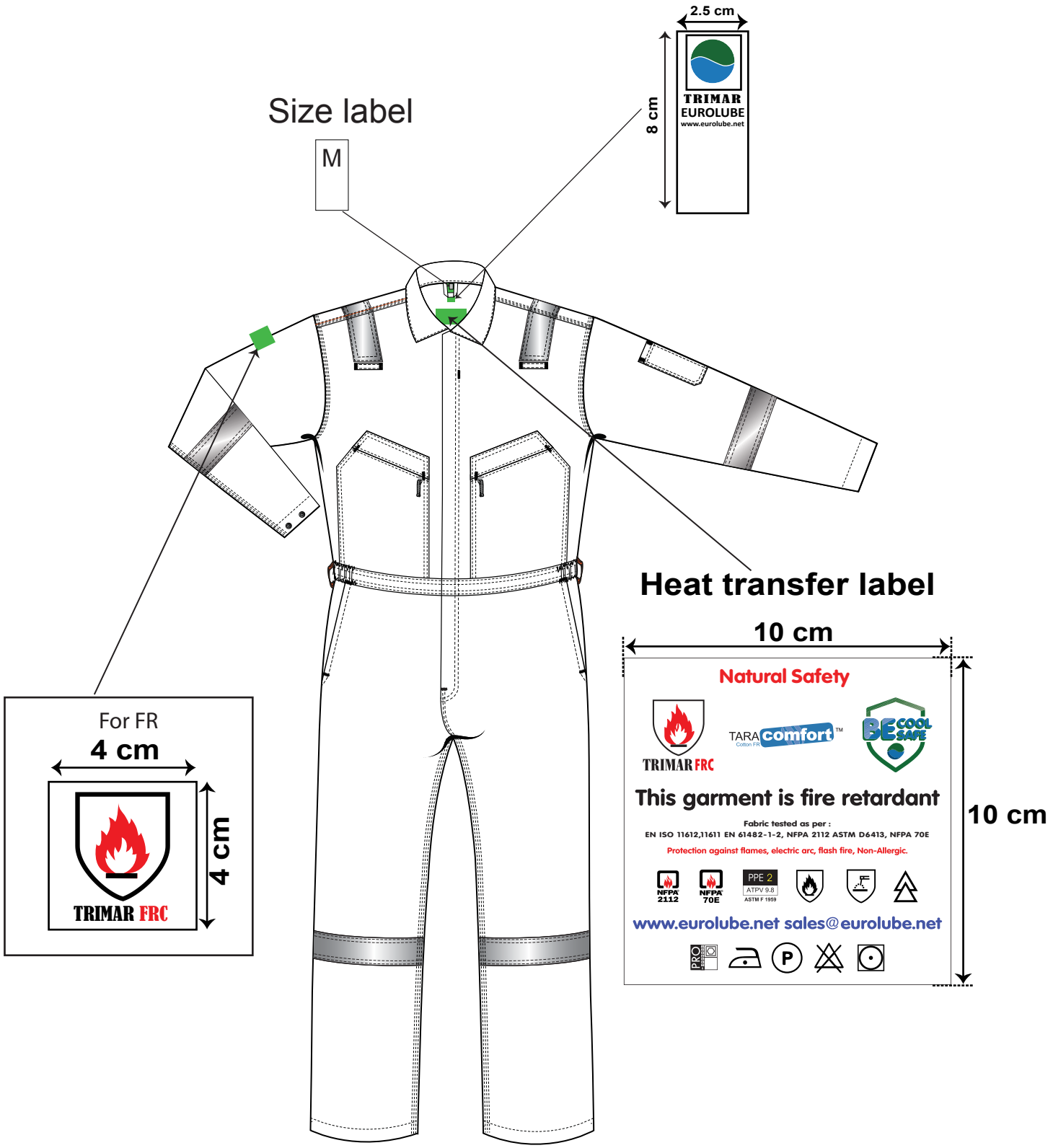
Date : 16.09.2019